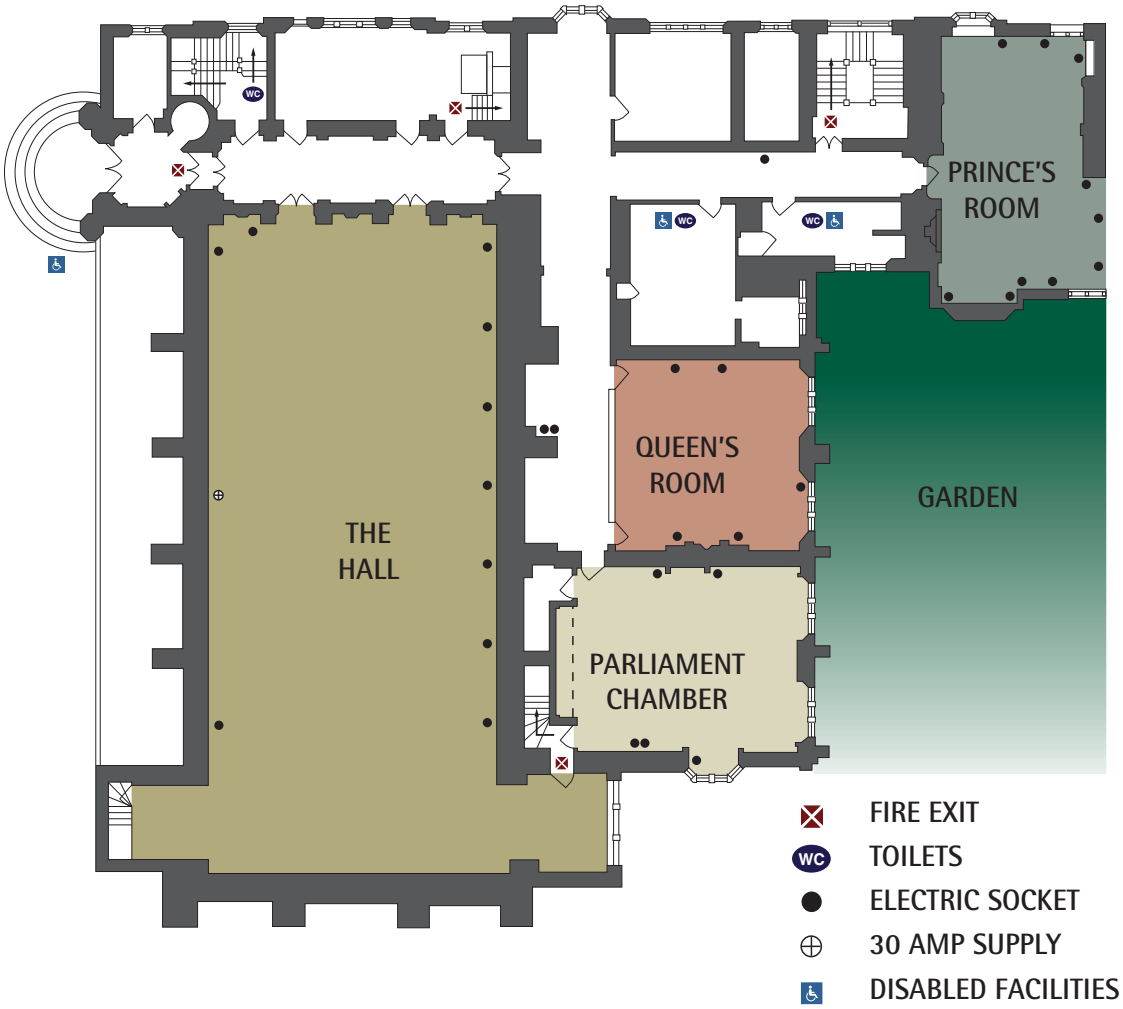The Honourable Society of the Middle Temple